



UGC-PARAMARSH

MOUNT CARMEL COLLEGE

(AUTONOMOUS)

PARTICIPATING MENTEE INSTITUTIONS

St. Paul's College Nagasandra, Bengaluru
Darshan Degree College Kengeri, Bengaluru

WEBINAR ON

"STRATEGIC LEADERSHIP IN HIGHER EDUCATION"

Mount Carmel College Conducted A Webinar On **"STRATEGIC LEADERSHIP IN HIGHER EDUCATION "on 29th Sept 2020 from 4pm to 5pm using ZOOM platform** for two mentee colleges under the UGC- Paramarsh Scheme . The mentee Colleges which participated in the Webinar were

DARSHAN DEGREE COLLEGE , KENGERI
ST.PAULS COLLEGE , NAGANDANDRA

Dr. Suma Singh , Dean Of Humanities , Ex- IQAC Coordinator was the speaker for the webinar .

Dr. Kavitha Singh , IQAC Coordinator of Mount Carmel College welcomed the gathering which included the principals of both the colleges and their respective IQAC Teams and introduced the speaker to the participants of the webinar .



Dr.Suma Singh , the speaker for the webinar started her talk with the tag **“GREAT LEADERS DON’T SET OUT TO BE A LEADER, THEY SET OUT TO MAKE A DIFFERENCE , ITS NEVER ABOUT THE ROLE , ITS ALWAYS ABOUT THE GOAL”.**

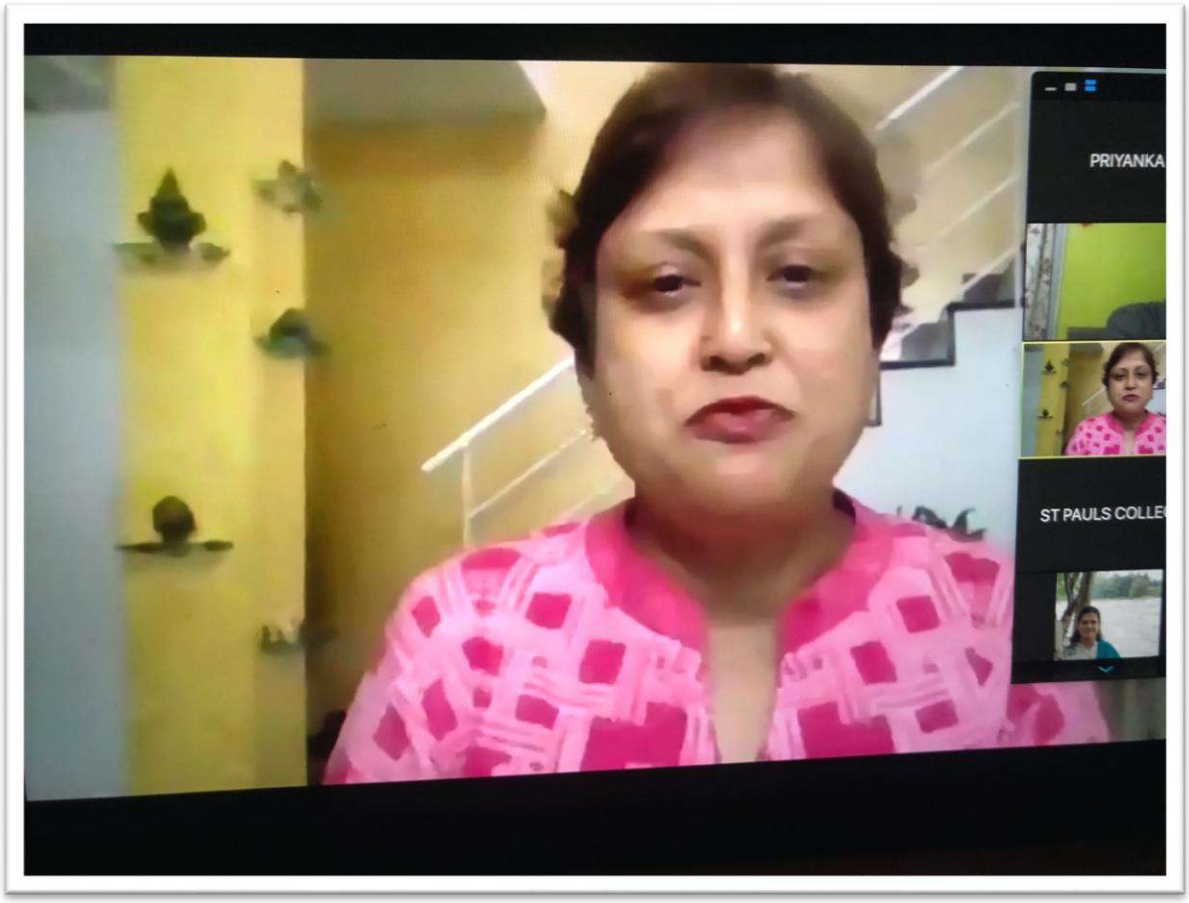
PRIYANKA
ST PAULS COLLE

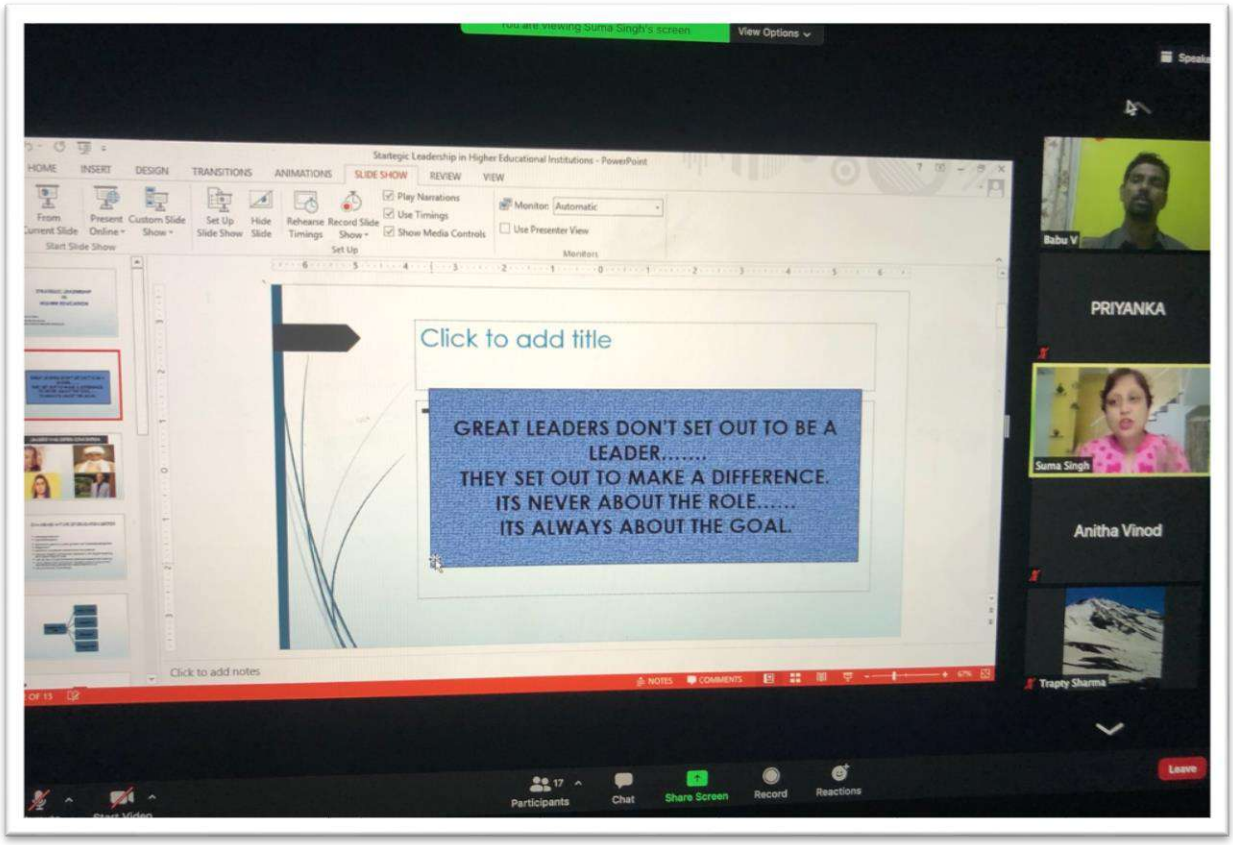
You are viewing Suma Singh's screen
View Options
Strategic Leadership in Higher Educational Institutions - PowerPoint
HOME
INSERT
DESIGN
TRANSITIONS
ANIMATIONS
SLIDE SHOW
REVIEW
VIEW
Click to add title
GREAT LEADERS DON'T SET OUT TO BE A LEADER.....
THEY SET OUT TO MAKE A DIFFERENCE.
ITS NEVER ABOUT THE ROLE.....
ITS ALWAYS ABOUT THE GOAL.
Click to add notes
Babu V
PRIYANKA
Suma Singh
Anitha Vinod
Trapty Sharma
Participants
Chat
Share Screen
Record
Reactions
Leave

She briefed how to be goal oriented and showed some examples of great leaders who defined convention.

1) Dr **Verghese Kurien**, Father Of The White Revolution And Man Behind Amul.
2) Pandit **Madan Mohan Malaviya** was an Indian scholar, educational reformer eventually cofounded Banaras Hindu University (BHU) at Varanasi
3) **Ashok Soota**, Executive Chairman and Director of Happiest Minds .
4) **Savitribai Phule** who was an Indian social reformer, educationalist, and poet from Maharashtra.

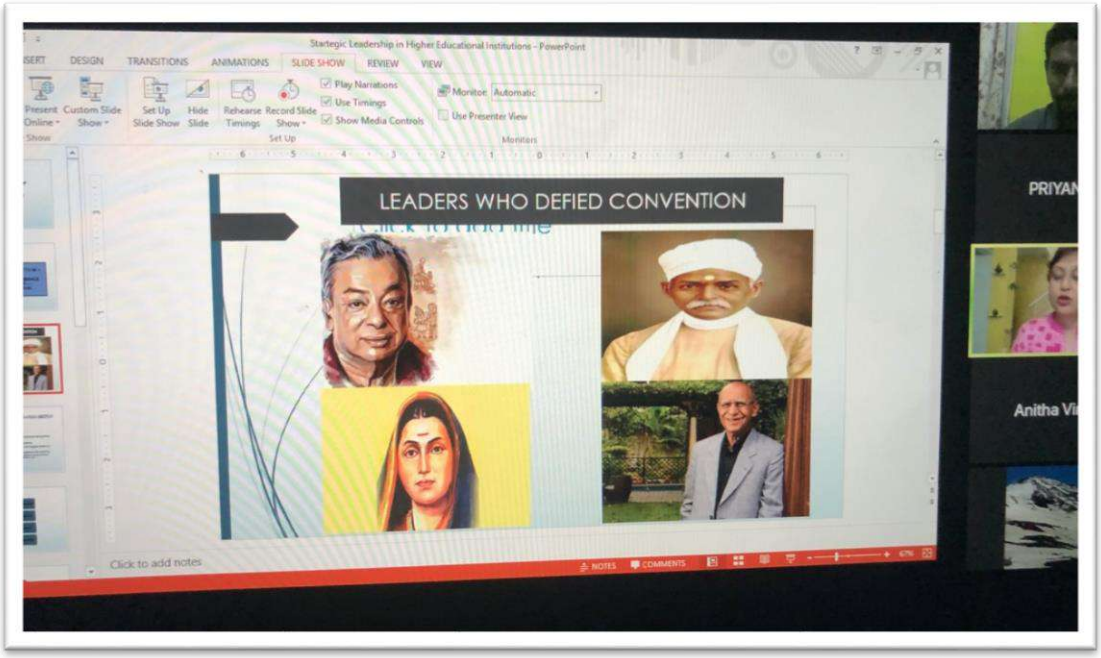

Dr.Suma spoke about changing the nature of education sector , how to create an eco-system which encourages for a better education and how to build a robust exam system. She also explained about the leadership in HEI which includes administration , Academic , Research and Engagement .

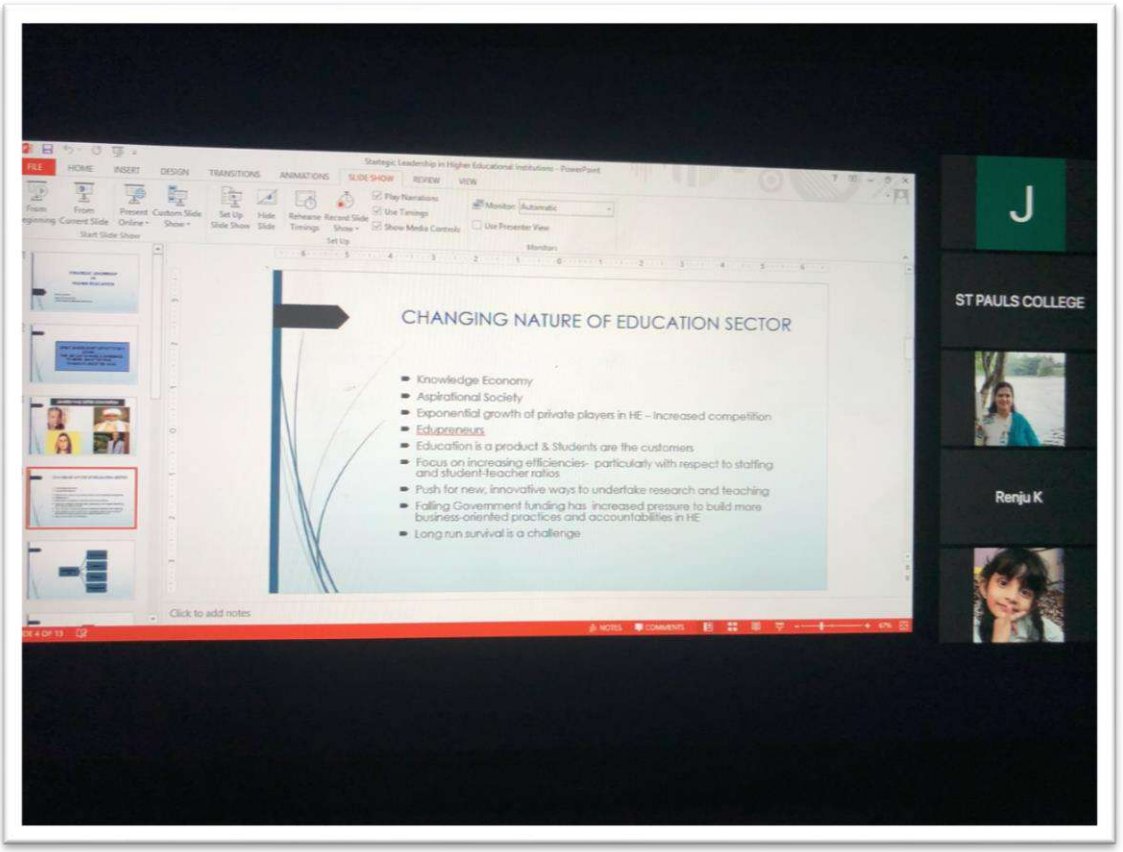
CHANGING NATURE OF EDUCATION SECTOR
Knowledge Economy
Aspirational Society
Exponential growth of private players in HE – Increased competition
Edupreneurs
Education is a product & Students are the customers
Focus on increasing efficiencies- particularly with respect to staffing and student-teacher ratios
Push for new, innovative ways to undertake research and teaching
Falling Government funding has increased pressure to build more business-oriented practices and accountabilities in HE
Long run survival is a challenge
J
ST PAULS COLLEGE
Renju K

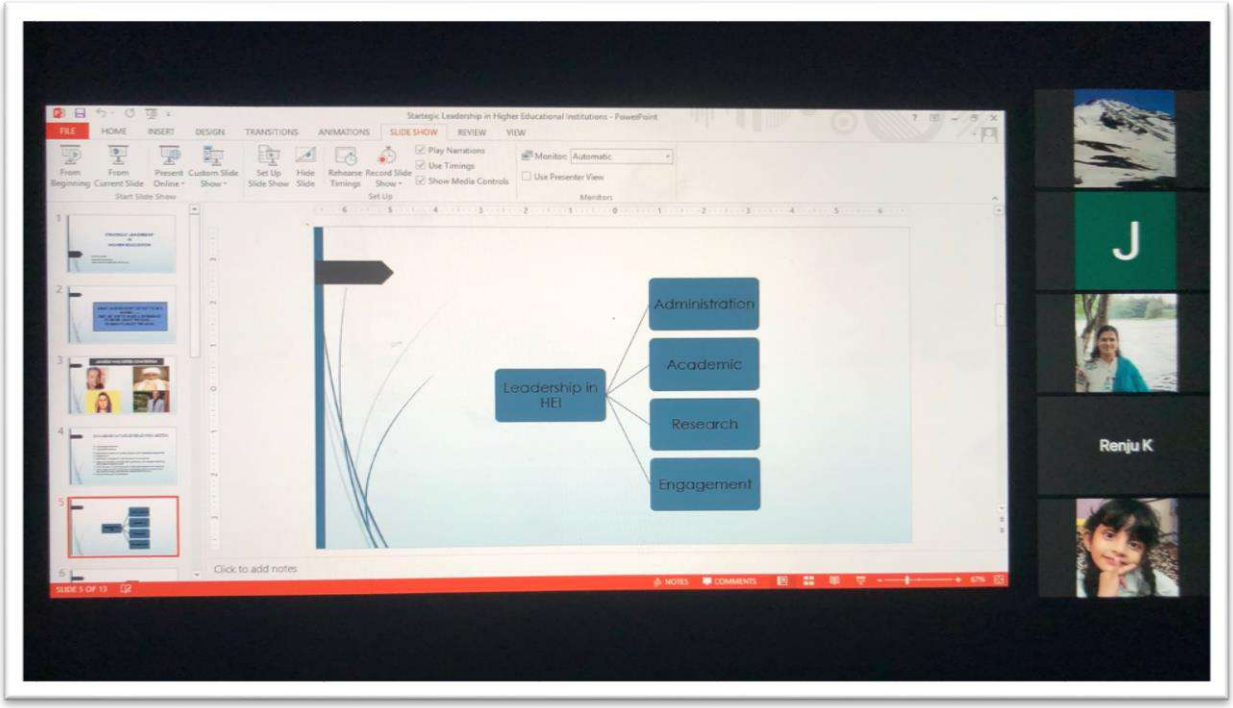
Leadership in HEI
Administration
Academic
Research
Engagement
J
Renju K

The speaker briefed about the roles played by the Principal who is the face of institution and the main aim of principal is to build a linkage with industries , chambers of commerce for the better practical environment for the students .

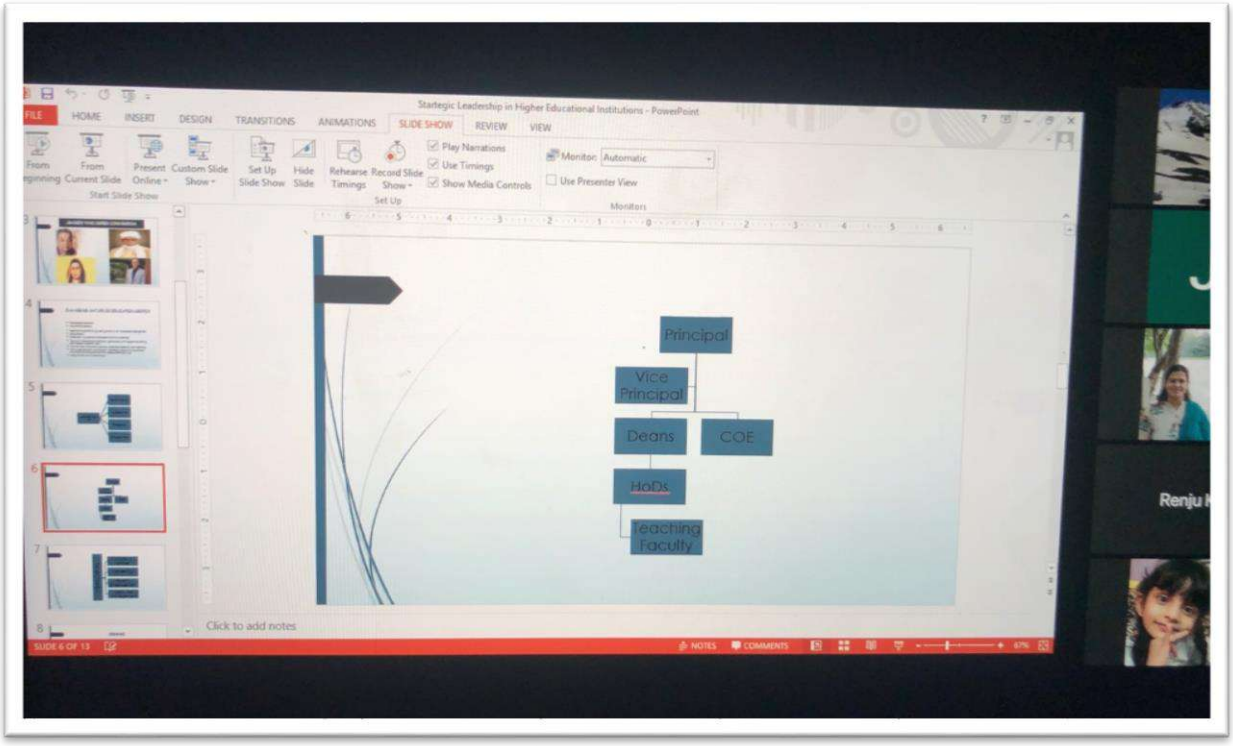

She then explained the roles played by the deans of the institutions who takes a lead about the circular programme , new programmes which have to be introduced and different credits which had to be incorporated for the better education . The main character of the dean is conflict management for smoother relations between the faculties in the institution.

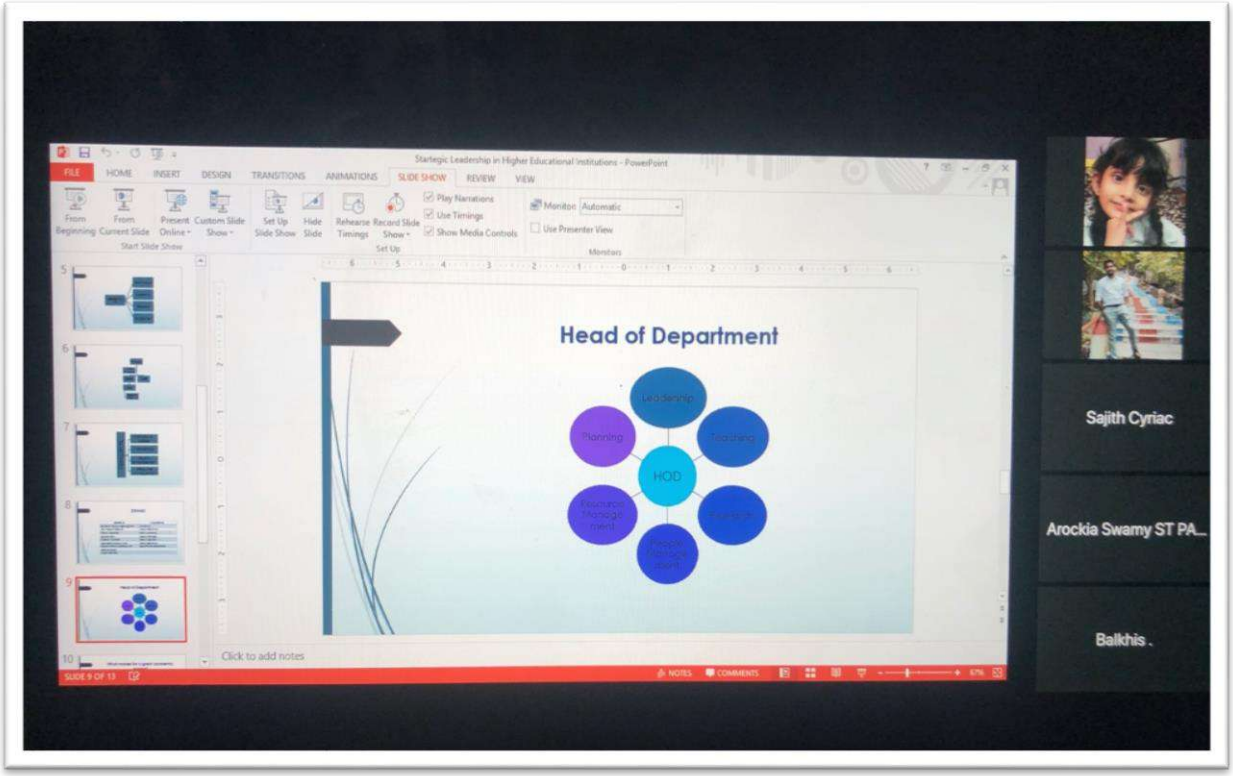

Dr. Suma spoke about roles played by the head of Department , what makes for a great academic leader and development driven and task driven aspects in educational institutions .

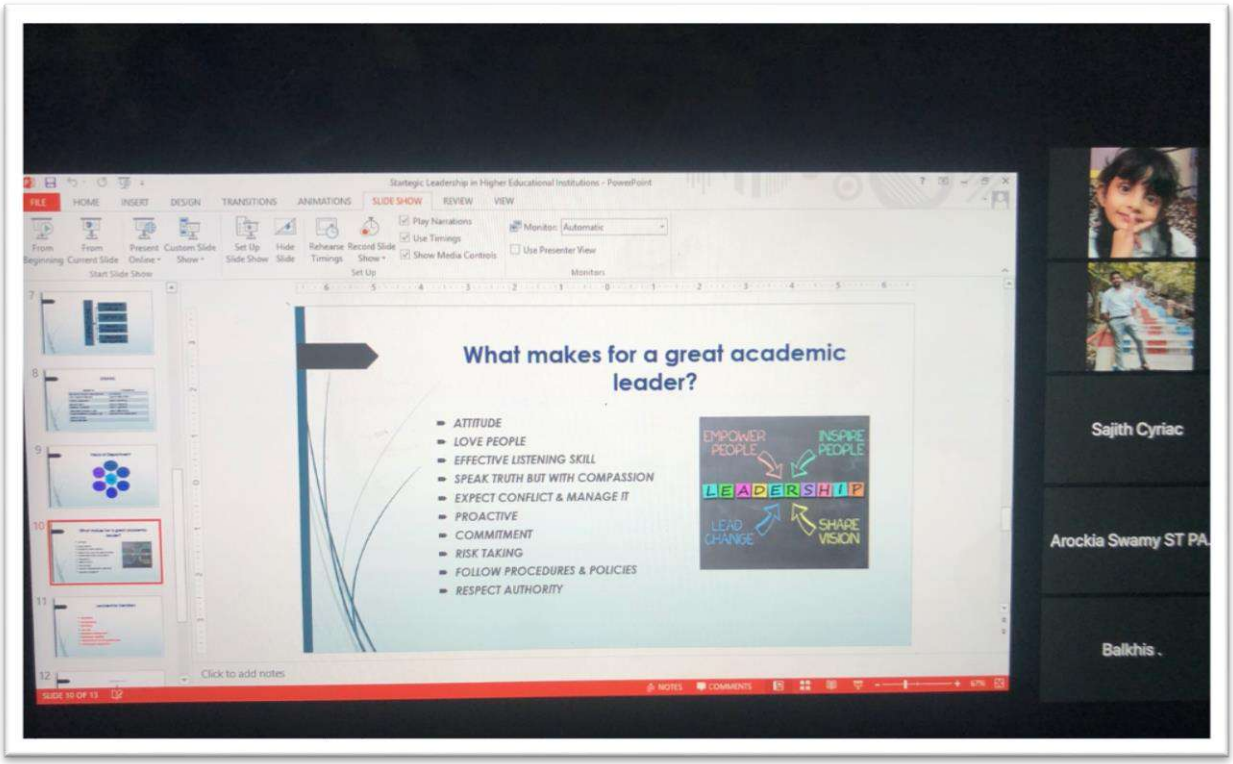

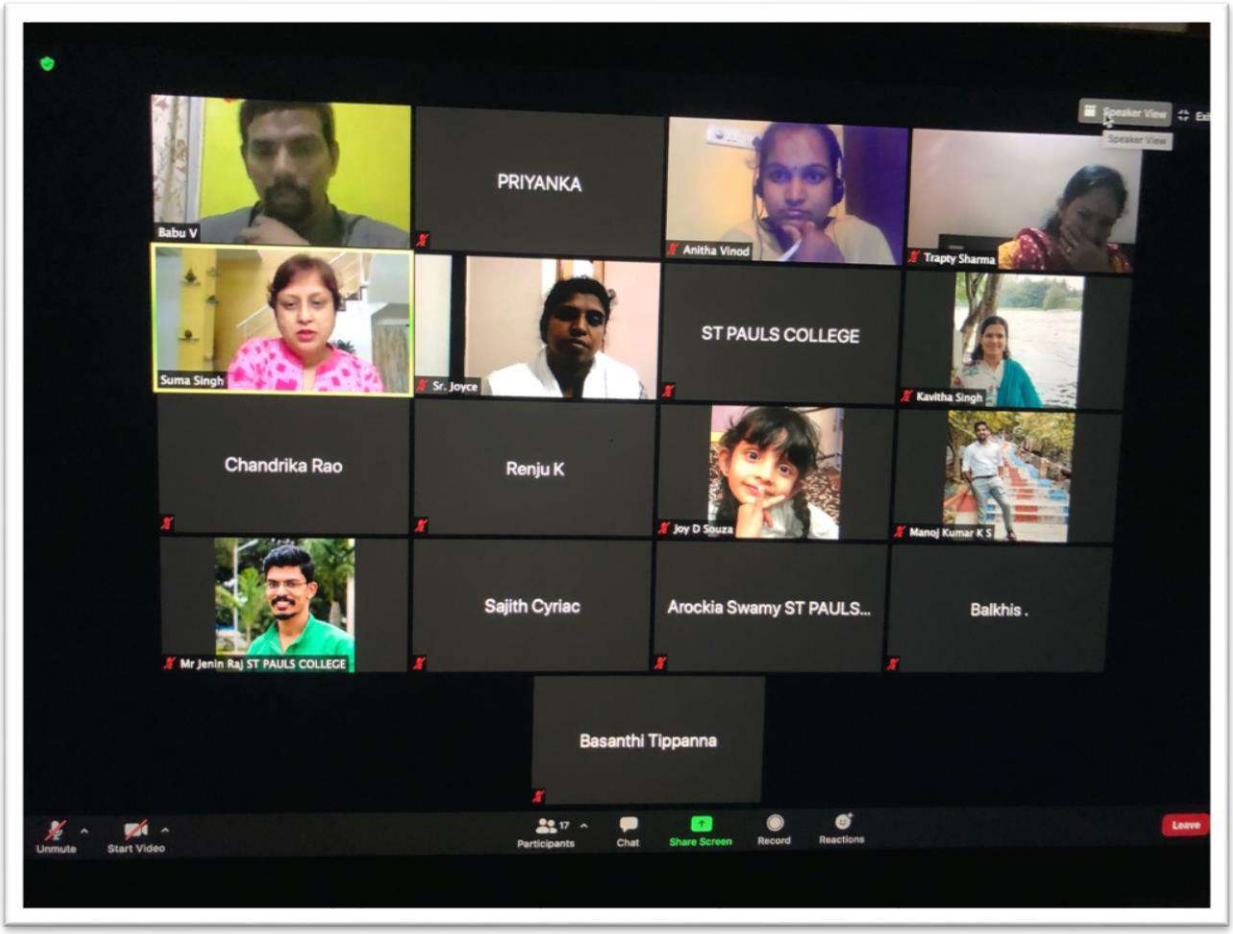

The webinar continued with question and answer sessions where Dr. Suma clarified all the queries asked by the participants .The webinar ended with a thanks note given by Ms.Renju , IQAC Member , who thanked Dr.Sr. Arpana , Principal of Mount Carmel College , Vice Principal – Dr. Charmaine , Dr. Kavitha Singh , IQAC Coordinator , Dr.Suma Singh , Dean of humanities who was speaker for the webinar and all the participants from the mentee institutions who attended the webinar .

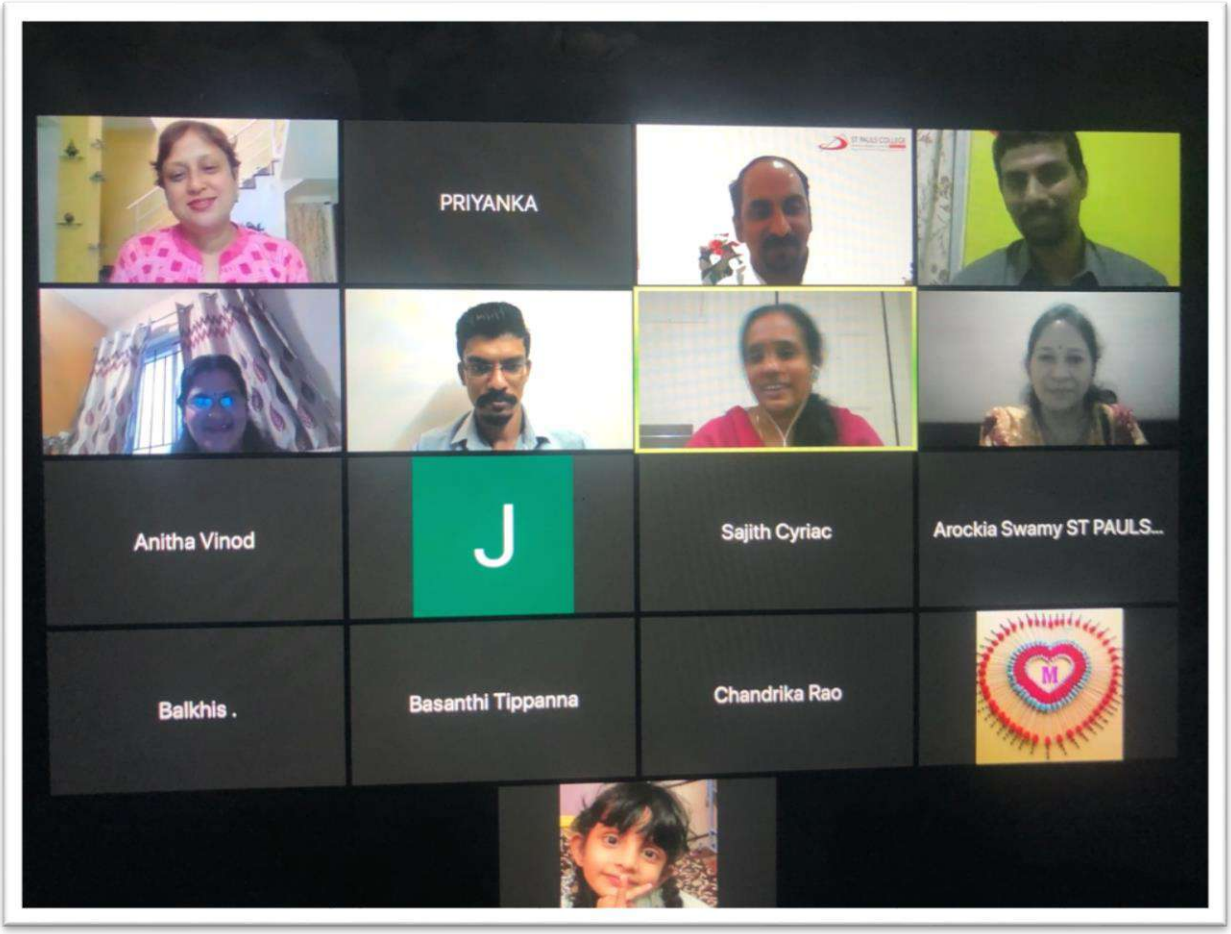
PRIYANKA
Anitha Vinod
J
Sajith Cyriac
Arockia Swamy ST PAULS...
Balkhis .
Basanthi Tippanna
Chandrika Rao
M